Rotary Cross Clamps
Cross Clamps

CRHN
CCHN

Application Systems
Optics & Optical Coatings
Opto-Mechanics
Bases
Manual Stages
Actuators & Adjusters
Motoeized Stages
Light Sources & Laser Safety
Index
Guide
Vibration Isolation Systems
Optical Tables
Darkrooms/ Dark Boxes
Optical Bases
Posts
Brackets
Adapters
Tools

CRHN

RoHS Catalog Code W6055

Rotary cross clamps connect two posts/poles at an arbitrary angle.

- The split clamp structure provides strong clamping force.

Specifications Primary material: Aluminum Finish: Black Anodized

Part Number	Weight [kg]
CRHN-6-6	0.032
CRHN-12-6	0.078
CRHN-12.7-6	0.078
CRHN-12-12	0.1
CRHN-12.7-12.7	0.1
CRHN-20-12	0.167
CRHN-20-20	0.196

Outline Drawing

2D CAD 3D CAD

CRHN-6-6

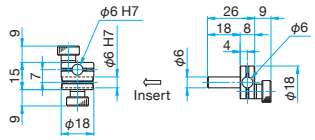

CRHN-12-6/CRHN-12.7-6

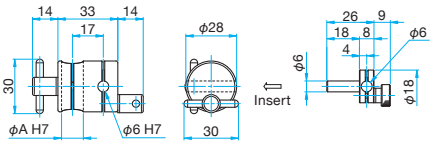

Part Number	A (mm)
CRHN-12-6	12
CRHN-12.7-6	12.7

CRHN-12-12/CRHN-12.7-12.7

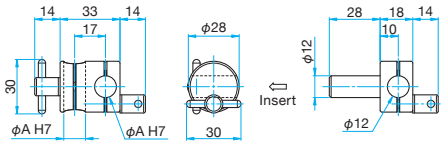

Part Number	A (mm)
CRHN-12-12	12
CRHN-12.7-12.7	12.7

CRHN-20-12

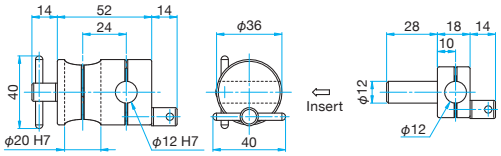

CRHN-20-20

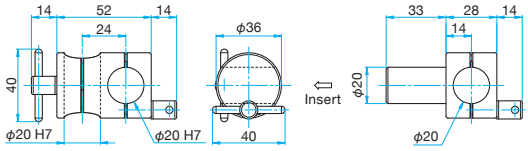

CCHN

RoHS Catalog Code W6054

Cross clamps connect two posts/poles at right angles.

- The split clamp structure provides strong clamping force.

Specifications Primary material: Aluminum Finish: Black Anodized

Part Number	Weight [kg]
CCHN-6-6	0.021
CCHN-12-6	0.065
CCHN-12.7-6	0.065
CCHN-12-12	0.06
CCHN-12.7-12.7	0.06
CCHN-20-12	0.128
CCHN-20-20	0.11

Outline Drawing

2D CAD 3D CAD

CCHN-6-6

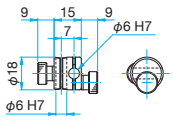

CCHN-12-6/CCHN-12.7-6

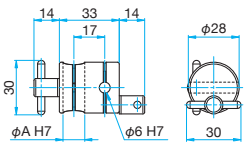

Part Number	A (mm)
CCHN-12-6	12
CCHN-12.7-6	12.7

CCHN-12-12/CCHN-12.7-12.7

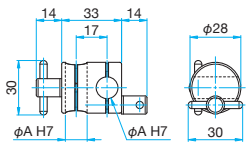

Part Number	A (mm)
CCHN-12-12	12
CCHN-12.7-12.7	12.7

CCHN-20-12

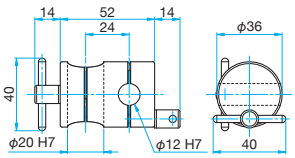
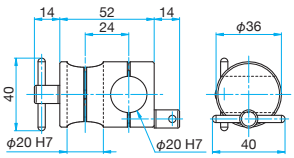
CCHN-20-20