SCR / SKB / SKD / DK

Catalog Code W6077

Screw sets frequently used to installOptoSigma products.

RoHS

SCR-MEC

SKB-JBX6

SKD-190

DK-20

Black Pan-head Screw Sets / Stainless Steel Cap Screw Sets

Part Number	Type	Screw Size	Length [mm] 4	6	8	10	12	15	18	20	25	30	Quantity	Spring Washer	Flat Washer Large
SCR-MEN2	Black panhead screw	M2	○	○	○	○	○	○	○	○	–	–	30 pieces each	240 pieces	240 pieces
SCR-MEN3		M3	○	○	○	○	○	○	○	○	–	–	30 pieces each	240 pieces	240 pieces
SCR-MEN4		M4	–	○	○	○	○	○	○	○	○	–	30 pieces each	240 pieces	240 pieces
SCR-MEN6		M6	–	–	○	○	○	○	○	○	○	○	20 pieces each	160 pieces	160 pieces
SCR-MEC3	SUS cap screw	M3	○	○	○	○	○	○	○	○	–	–	30 pieces each	240 pieces	240 pieces
SCR-MEC4		M4	–	○	○	○	○	○	○	○	○	–	30 pieces each	240 pieces	240 pieces
SCR-MEC6		M6	–	–	○	○	○	○	○	○	○	○	20 pieces each	160 pieces	160 pieces

Ball Wrench Set

Part Number	Wrench Size
SKB-JBX6	1.5, 2, 2.5, 3, 4, 5

Chronometer Driver Set

Part Number	Size
DK-20	#0000, #000, #00, #0, #1 (two drivers)

Phillip's Screw Driver with Grip

Part Number	Size
SKD-190-0-60	#0
SKD-190-1-80	#1
SKD-190-2-75	#2

AND

RoHS Catalog Code W6078

Adapter nuts for changing M6 tapped holes to M4 or 8-32 UNC tapped holes.

Guide

▶It is attached to the simple nut driver.

Attention

▶The 8mm-diameter area protrudes for 1mm when mounted on a flat surface.
▶This product is delivered only by mail.

Outline Drawing

AND-M6-M4

2D CAD 3D CAD

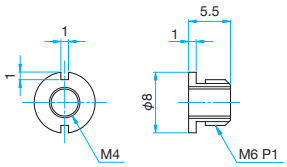

Specifications

Primary material: Stainless Steel
Finish: None

Part Number	Quantity [Pieces]	Weight [kg]
AND-M6-M4	10	0.011
AND-M6-8U	10	0.011